WANTS TO SELL

One cent per word, with a minimum charge of 25c for first insertion.

PEOPLE'S STORE BARGAINS

Business Is Good.

THE PEOPLE'S STORE

Van Nuys, Calif.

FOR SALE—Ai hay and one lot, 8ft to 12ft and 10 to 12 inch, 4 miles west of Calabasas post office. p18

FOR TRADE for a cow, bright Jersey fresh. E. W. Landell, Oxnard Calif. p18

FOR SALE—Mare, good work horse, especially adapted to orchard work. Also colt coming 2. Clarkson & Lewis, Chatsworth. p18

FOR SALE—One 4 year old, fresh Jersey cow. Cash or terms. 524 Calcaber, Van Nuys. Phone 21. c18b

FOR SALE—Best wagon, good as new, at a sacrifice. S. G. Warner, Owensmouth. c18b1

FOR SALE—Forty tons of alfalfa and other stuff in open mow. Must quickly and buy cheap. Graves & Hoyt, Canoga Park.

See Wood, if you are figuring on a new auto. He has the genuine Dodge Brothers the style and fit, and you know you will get good workmanship.

FOR SALE—Pigs and grapes, new crop. C. W. Johnson, one mile north of Chatsworth Station. p18

FOR SALE—An booking order for one car full hatched chicks, being tender and October. My breeds are Buff Orpingtons, White Leghorns, Reds, and Anconas, and will use a combination of Sunshine Chick Food and Sunshine Egg Food. Cost of food is less than half of feed cost, or you get the best of satisfaction, all who are interested in chickens that are Hogwarted are invited for high egg production. Raymer St. Hatchery and Poultry Farm, 4th, Sunset west of Raymer Tower on Raymer St. R. D. Champion, Prop. Van Nuys. c18

FOR SALE—Tuscan clog peaches 75c per box. Phone 21 or address Brant Ranche. p18

We sell the best feeds and fuel at reasonable prices. Van Nuys Grain Co. Owensmouth Feed and Fuel Co. 2bd

FOR SALE—One light team, eight years old. L. F. Raftery, Owensmouth. c18

FOR SALE—A-1 barley hay $30 to ton. C. L. Bentley, Owensmouth. c18

Oil burners for your stock and poultry houses. Alfalfa Plumbing shop, Owensmouth. Guarantees them. Also tapsons to order.

San Fernando valley irrigated lands, improved and unimproved, large or small tracts. Homes and city lots. M. J. Ely, 309 Bryson, San Fernando First National Bank, Van Nuys, Cal. c20tf

For sale, well broke and unbroke mules, from two to five years old, Small horses of all description, for sale or trade. Brant Ranche, Canoga and Ventura. Phone Van Nuys 19 R1. p18

BARBECUE BIG SUCCESS

Father Hutchinson wishes to thank publicly in the columns of the Gazette the ladies of Calabasas, their friends and the people of this community for the great assistance rendered, in the preparation of the great Barbecue held at Rancho San Antonio on Saturday last.

To those especially exposing themselves to the heat of the fire, the tiresome drippings at which the success of the affair was held and whose physical effort so much helped, and Mr. and Mrs. Lester Aguere, who generously supplied and barbecued the beef, Mr. Fred Pelz, Corp Mrs. Weber, Mrs. Wm. Freder-ick, Mrs. Hutchinson, Mrs. Wm. Weber, Mrs. Weber, Corp. Mrs. Wm. Weber, Mrs. Cogg, Mrs. Wm. Weber, Mrs. Cogg, Mrs. Wm. Weber, Mrs. Cogg,

It's toasted

GENUINE

"BULL" DURHAM

tobacco makes 50 good cigarettes for 10c

LUCKY STRIKE CIGARETTE

CALIFORNIA NEWS ITEMS IN BRIEF

Paragraphs of Interest to Readers of Golden State

Petaluma plans an egg festival for August 20 and 21.

Colonel Walter C. Conner, fire times mayor of Dallas, Tex., died recently at Long Beach.

Mary Harper, aged 8, was drowned in an irrigation ditch on the Spencer ranch, near Butte City.

Harry E. Stewart, mayor of Reno, and Mrs. Adeline H. Truax of San Francisco, were married at Sacramento last week.

A lotus with six claws on each fringed foot, resembling those of a bear, was found in a street in the Chinese district of Sacramento.

Crackshots broke into the offices of a theater in San Francisco and made an unsuccessful attempt to open the safe. There was $300 in the safe at the time.

Abraham Haas, head of the whole sale grocery firm of Haas-Baruch and Company, Los Angeles, died last week in San Francisco, following an attack of heart trouble.

Fire, starting in Dunsmuir in the afternoon, destroyed the business part, swept northward along the state highway, destroying buildings for more than two city blocks.

Because of the omit attendance the Board of Supervisors of El Dorado County has voted to suspend the following school districts: Purdham's Ridge, Mosquito, Mount Aukum and Sadmiller.

For the purpose of raising funds to build a $50,000 club house, a number of ladies planned for the Tulare Sons Athletic Club. It will be held at Ewing Field, in San Francisco, September 5, 10 and 11.

Alterations and improvements, costing approximately $1,000, and increasing capacity of the plant, have been from twelve to sixteen cars per day, have been effected by a local parking company of Lindsay.

Fifteen Hanford druggists, grocers, and drug commission merchants of Kings were arrested here by federal officers charged with offering for sale various coffees containing more than the lawful alcohol content.

Representatives of the railroad commission, the attorney general, and other interests of the state, held an all-day conference at Sacramento last week for the purpose of throshing out a common program for traffic.

Harry Schultz of Colfax, was killed when his automobile he was driving struck a house on the side of the highway near Rocklin. The house was being moved. Schultz had no relatives in this part of the country so far as is known.

The Wolverine State, one of the ship yard boats, allocated to the Pacific Mail, has sailed from Hongkong for San Francisco, via Honolulu, according to advices received in the marine department of the Chamber of Commerce.

Miss Mary Mendoza, 23, daughter of John Mendoza, Marsh Creek rancher, was instantly killed when the wagon in which she was riding with her father broke away on the steep Bonset road, dashed her to the ground and ran over her.

Miss Mary Yost, assistant professor of English at Vassar College, has been appointed dean of women at Stanford, succeeding Miss Harriet Headland, who is going to the University of California to take an professorship, the university authorities announced.

Harry Hodnet, pioneer Californian and Trinity county rancher, died last week in Oakland at the age of 81. Hodnet came to California 65 years ago, making his home in San Francisco. For the last 36 years he had been a rancher of Hoaglin, Trinity county.

Fire in Lassen canyon, one of the forested mountain canyons, was reported to have destroyed three or four miles of the Lassen National Forest last week. The blaze was discovered by special with the motion picture indians, thousand sightseers between scores and writers have homes here.

Charles Schultz, 15, was shot and killed at Sonora last week by a boy according to the findings of a coroner's jury which also found the shooting was accidental. A loaded rifle was accidentally fired, one said, for the old gun. Much a group of children had been playing with it.

Two more wonderful aerial attacks on mine owners and "money" in aircraft will take place off the part of the Mark Twain Mine, Jackson, according to announcement made by Commander John H. Tower, naval commander of the Pacific air force. From twenty-five to thirty aeroplanes heavy fall of the 1926-31 season.

Co-operation That Develops

Every country newspaper is only owes it to his community to be a substantial in the home paper, and every merchant and business man owes it a liberal patronage. The Gazette is a paper absolutely essential to the development and maintenance of a progressive community spirit. Chet's attitude toward the local paper is a criterion of one's relation to the community itself.

The Gazette will carry your message to nearly every home and reach more closely than it can be carried to any other way.

Present output of the San Francisco mint is 15,000 coins a day.

The Polio death of California held a convention at San Francisco last week.

A serious forest fire in Converse Basin, north of Rocosta National Park has been reported.

Henry T. Hunter, former mayor of Los angeles, and pioneer Californian, died last week at the age of 78. Hunter came to Los Angeles in a prairie schooner in 1853.

Joseph C. Kinking, one of the fun remaining pioneer orange growers of California, died at his home in Orange at the age of 84 years after an illness of several months.

Dr. Fred Burrows of Esparto has started a movement for a $100,000 hotel fund to provide additional school facilities for the army of young people up to the district.

The proposed expenditure of $1,000,000 in improvements at the Forest Lawn Memorial Park in Glendale was announced by Hubert L. Eaton, manager of the park association.

While the funeral of Lance C. Hardesh, who was electrocuted at the Alhambra power house, was being held in Green Valley, a son was born to Mrs. Janet Polkinghorn-Harden, the widow.

Petition of the White Star Auto line for a license to take the Pacific Stage Association operative rights of a line between San Jose and Stockton was dismissed by the Railroad Commission.

To take charge of the department of agriculture exhibits this year at the Fresno county and Sacramento state fairs, P. J. Pate has come from Washington. Pate is connected with the bureau of agriculture.

The four masted steel sailing ship Golden Gate of the Nelson Navigation Company was reported as strauded on Vancouver island, thirty-five miles from Cristobal. A wrecking tug was sent to her assistance.

The San Francisco mint will start minting 250,000 gistening silver "cartwheel" dollars a day, according to statement of Mint Director Hay Baker, from both silver bullion to meet the output of government mints.

The body of Jennifer Jeffrey, ball teacher of Frederick Bailey, who was slain on a country road near Knightsville, was found in the Sacramento river, three miles south of Yolo. Foul play is a case of murder or suicide.

Ernest Tognazzi of Alameda was accidentally shot and killed while accompanying in the Livermore hills with his brother and friends. Tognazzi died while being packed over the rough mountain trails by his brother Frito Tognzzi, Carl Schwerman and James Jensen.

An exposition to prove that San Francisco and Northern California are important factors in the quality and extensiveness of industrial and manufacturing activities will held in the Exposition Auditorium November 8 to December 10.

Many commissions in cities along the new state highway between Santa Rosa and Eureka are loading their approval and support to the request of the supervisors of Mendocino county that the new highway be called the "Redwood Highway."

Holdup men appeared in the Yosemite Park for the first time in a score of years, and after reversing the order at the Tenaya Lake Lodge with a pistol, took $18 from the shop drawer and 5c6, with guests and employes of the lodge in assembly.

At a special ceremonial attended by prominent Indians, Dr. Hopkins and many city and county officials, the dedication of the tablet to honor the Chinese Native Sons of The Golden State had been held in Bear Valley. The new home is a pretentious four-story structure.

Rev. R. J. Whelan, S. J., a former resident of San Francisco, was recently ordained to the priesthood in Oslo, Norway. He is a member of the faculty of the University of Santa Clara for several years, and was the founder and orator of "The Redwood," the official publication of the university.

Plans are under way for the erection of a handsome building of red and marble quarry, near Owens Lake. Sufficient stone for the building is ready agreed to specify Inyo marble for use in New York buildings, and expensive shipments will be sent east as soon as improvements are completed.

Miss Edna Duvall, aged 21, daughter of the Rev. J. D. Cross of El Monte, has been engaged as the first daughter for running down a pedestrian in a Ford automobile. She is the first time in California that a woman has ever been arrested for guilty of manslaughter under these circumstances.

Gross negligence has been given as the cause of a fatal automobile accident by the steamer Hawkeye State on her voyage to San Francisco from Bellingham, Mont. Four licensed officers of the vessel were permitted to the investigation which led to the findings was made by United States Inspectors of Hulls and Boilers.

Following the formal commissioning of the battleship California, the superdreadnaught fifth dreamed, in Port Mare Island for a period in which her officers and crew will acquaint themselves with their new pents preparatory to the removal of the great battleship to Hunter's Point, where finishing touches will be completed.

SHOP IN OWENSMOUTH

Invest Your Dollars Where They will Come Back to Your Advantage.

HELP THOSE WHO HELP YOU

Call Your Neighbor's Attention to the Advantage of Home Trading and Ask Him to Help.

The Gazette goes into practically every home in this section and is read by the whole family. If you keep your ad before the people in this paper will and the price and then deliver value you will get results.

Daddy's Evening Fairy Tale

By MARY GRAHAM BONNER

HOUSE OF SECRETS.

"I must show you the cellar before the rest of the house," said Master Thoughtfulness to the boy and girl who had come on adventure and who had now reached their journey's end at the House of Secrets.

"The cellar is dark and damp," Master Thoughtfulness continued, "and we don't want to stay there long. We want to see the best last."

Then he went down some dark stairs, and there they heard murmurings and mumbles and curious sounds, that made a pit up. it seemed.

"This—and Master Thoughtfulness, "dwells the Things That Aren't True—and there are many, the Things That Are True live down in the cell. Thoughts and desires and wishes that are in people's hearts. They're kept down by the Things That Are True above.

"At times they get uppermost, but not often, for even if the evil thoughts do come up for a time they are quickly put down. Evil thoughts and most desires are always in the cellar in the House of Secrets."

It was so dark they could hardly see, only they heard the murmurings, and from time to time they would hear a voice, very low, saying:

"Oh, I hope she doesn't get the prize, again! I feel as if we will see us."

And there'd be a violent quarrel and the muffled voice would shriek away.

"Why, I'm sure I've got ever again," said the girl after they had left the cellar.

From room to room they went. Yet everywhere they found out why they had the lumps, for without them they would not have to be reached the House of Secrets, but would still be going backwards.

Now they could learn so many, many things.

The great center rooms were filled with the things that are with meek.

There Favorite Joy and his dancers were, and there Brother Joker and Mrs. Get-the-Most-Out-of-Life was often in the room wandering through these rooms.

"You see," she told the boy and girl, "you had lots of signposts along the way in the people you met, as you can see now.

"And see many of those bad creatures like Doubt and Intolerance and the little Gloomy who couldn't even see sign-posts of what to turn your backs upon."

Master Thoughtfulness introduced them to many new friends in the different rooms. How cozy and bright

"Down Some Dark Stairs"

and cheery the rooms were. Anyone at once could feel at home in them.

They weren't big and stiff and cold and formal, but they were just like rooms to be found in the home of a very nice person—where one could sit down and have such a good quiet read or chat, or where one could find music, and laughter, and humor and dancing.

It seemed as if there were everything in the House of Secrets, and they hoped it was certainly large—it was big and it had enough stairs and rooms so one could grip hide-and-go-seek when one was through with the adventure—that—that it wasn't like a castle where one would have to be thinking of how dignified one must be all the time.

The best part of all they learned was the secret of real happiness. It was—it was almost like a gift of the big secret, or like a key, which leads to the main road, and to the treasure one was in the House of Secrets. How happy every one was and always guaranteed to be the chief and most important one.

The boy and the girl learned that real leadership was caring for others and trying to help them.

"Our adventures have been wonderfully fine," the girl said.

"I will never forget this trip as long as I live," the boy said.

"Never, never indeed," the boy answered, and the girl nodded and smiled with pleasure and happiness.

Collecting Overdoses.

Miss Lulu Lucas returned from her first trip in a train.

The ticket collector came along and called for the tickets. Madge readily gave up her ticket.

But later they stopped at a station and a little man came down the platform calling:

"Overdoses!

"Never!" cried Madge bravely. "I've got my ticket, but not my chocolate!"

Compared with other things, The Gazette can boast of being, at least the only real bargain left. A dollar and a half used to buy 75 pounds of news print paper; it now buys 15. It used to buy 75 pounds of sugar; it now buys 5. It used to purchase 1000 units of composition; it now gets but 300. So it is plainly seen that the editor is not profiteering.

ADVERTISING

shortens the distance between human minds just as the automobile shortens the distance between places.

Gazette Liners, Get Results.

Use Red Crown Gasoline for Power & Mileage

RED CROWN GASOLINE

QUALITY DOMINATES

Quality is the genius of production; and the dominant characteristic of Red Crown Gasoline is quality.

One cannot experience the results of quality unless quality is in the product.

"Red Crown" is an all-refinery gasoline; a product of quality—a perfect stream of power—that makes it possible for you to enjoy the maximum power and the maximum speed your engine was designed to develop.

Look for Standard Oil Service Stations and for the Red Crown sign at garages, service stations, and other dealers. There you will be able to get good service with Red Crown gasoline.

STANDARD OIL COMPANY
(California)

Copyright, 1926
Standard Oil Company
(California)

WONDERS OF AMERICA

By T. T. MAXEY

6. Wonders Nedrayne Usha.

THE SHOSHONE DAM

Works of the great irrigation dams erected under the supervision of the reclamation service of the department of the Interior, the Shoshone dam is the highest dam in the world. It is located near Cody, Wyoming, on the road to Yellowstone park.

If you can conceive of a triangular-shaped wedge of concrete 125 feet high, 200 feet wide at the top, 105 feet thick at the base, tapering to six feet at the crest, placed between two mountains so as to close the canyon of a river, you can gain some idea of this mechanical structure.

Now, imagine a lake of stored-up water, 10 miles long, with a maximum width of four miles and a maximum depth of 233 feet behind this dam; then, in front of it a spill-way leaving a strong resemblance to a series of Niagara falls, and stretching away in the distance hundreds of thousands of acres of land covered with an abundance of crops, peopled with happy inhabitants and hope and there a bustling village. Then you have a picture of one of Uncle Sam's great irrigation projects.

The waterfall just before the water was brought to this thirsting land, sage brush and prairie dog wern among the principal crops, then—presto "The desert bloomed as the rose," and you'll understand why your government expended $1,354,000 on the dam alone.

Words Change Their Meaning.

There are many instances where words change their meaning completely in the course of time. The word nausion meant simply a tent pitched for soldiers on their march. Later on it was applied to a roadside house for the accommodation of strangers.

MICKIE-SAYS

"WHAT SOME YOUS WHO ARE NOT WAITIN' ON THERE WANDS BUT THERE WITS TINKS, WILL SHAKE THE DICE IF YOUS CRAP WHO TWO TEN THERE WORDS, WHICH ALWAYS MEANS IN THE PAPER EVEN YUNS IF YOUS CRAP, THE POOR, AND WHEN THE BOSS GIVES HIS MONEY THAT WHICH YOUS BARGAIN TO ALSO THINKS ARE ALWAYS TOO SHORT YOU DO AND WHAT YOUS CRAP DOWNING."

PEARL OIL (KEROSENE) is refined and re-refined by a special process, making it a clean-burning fuel for home use. Ask your dealer for PEARL OIL.

STANDARD OIL COMPANY
(CALIFORNIA)

M. B. JONES
OWENSMOUTH

General and Heavy
HAULING

Special Attention Given to Transporting Bees.

"Your Bank"
a bank of
SAFETY
COURTESY
CONVENIENCE

State Bank of Owensmouth.

A financial institution that you can "bank on".

YOU'LL GET MORE pleasure out of your car if you bring it to us occasionally for a good Washing and Polishing. We make a specialty of this work and are equipped to do it well.

We also have every facility for Expert Motor Repairs. Our mechanics are competent and our prices based on reason. In fact, we have organized this business to serve fully your every need in our line.

Bring your car in occasionally. Inspection at frequent intervals is valuable for it keeps you posted as to the exact condition of the car. No charge for advice.

WE PROMISE SATISFACTORY SERVICE

OWENSMOUTH MACHINE WORKS

MILO C. WALKER, MGR.
SAMSON TRACTORS-ACCESSORIES

List your Spot Beans and Futures WITH US

Mark Grimes & Co.
BEANS : POTATOES
office in Fernando Valley Feed & Fuel Building, Van Nuys. Phone 131.

we are buying 1921 peaches

Full Line Best Feeds
for Poultry, Hogs and Cattle.

We are in the market for Potatoes and will be glad to quote you Prices.

Let Us know when your crop is ready.

Marian Milling Co.
P. J. Deaux, Mgr. Phone: Van Nuys 3J

If You Want to Sell or Trade your Ranch, large or small, list with me and I will find you a buyer at right price.

Fred A. Kellogg, Van Nuys, Calif.
303 Sherman Way Telephone 141

Buying Furniture at Home
Is economy when you select at our store. Look over our great assortment when you get ready to buy.

OWENSMOUTH FURNITURE & UNDERTAKING COMPANY

See ALFRED POULSEN for
Trucking & Transferring.
He also carries a nice line of selected Soda Water and Puritas Water; and don't forget he's still the "ICE MAN" and selicits your trade.
ICE and ICE CREAM

Subscribe for the Gazette

While at the Beaches this summer don't forget to look up the Rock Bottom stores at Venice, Santa Monica, Huntington Beach, Balboa and Newport.

OWENSMOUTH BRANCH 518 SHERMAN WAY PHONE 82-J-4

R.B. ROCK BOTTOM STORES R.B.

Another Sale of Mason Fruit JARS

Special for Saturday Only

Pints, Per Dozen	- -	80c
Quarts, Per Dozen	- -	96c
½ gallons, Per Dozen	- -	$1.40

These prices are for the Drey Improved Mason Jars—a sanitary white-glass jar with aluminum tops. Call and inspect these splendid Fruit Jars.

JAR RUBBERS, 2 dozen for 15c.

Pink Beans	25c
Large or small White Beans, 3 lb	30c
R.B. Peanut Butter, lb	15c
Paxton Corn No. 2 size	12½
Alaska Pink Salman, No. 1 tall	10c
Miss Lou Shrimp 5 can	20c
Cock O'Walk Cherries, 2 for	45c
White King Soap per bar	05c
Ben Hur Soap per bar	05c

Under our R.B. Brand are packed only the Choice Fruits, Fish, Vegetables, etc.—the sign of Quality Food Products.

R.B. Evergreen Extra Sweet Corn	17½
R.B. Fancy Pearl Grain Corn	20c
R.B. Early Garden Peas	17½
R.B. Extra Fancy Sweet Peas	20c
R.B. Solid Pack Tomatoes	15c
R.B. Sliced Pineapple, 2s	22c
R.B. Extra Sliced Pineapples, 2½s	25c
R.B. Grated Pineapple, 2s	20c
R.B. White Meat Tuna, No. 1s	22½
R.B. Red Sockeye Salmon, ½s	25c
" " " " 1 lb	40c
R.B. Assorted Cookies, 2 dz	25c
R.B. Bread, 24 oz loaf	10c
R.B. No. 1 Jap Tea (First Pickings, Basket Fired) lb	75c

HYDROX SANITARY Household CLEANER

Removes Ink, Fruit and Vegetable stain.

Dissolves Mildew.

Cleans Sink Boards, Drain Pipes, Toilets, Garbage CANS, and Kitchen Utensils.

Non-Acid, Non-Poisonous, Non-Explosive and will not injure the hands or clothing.

In Pint Bottles

15 cents

Rock Bottom BRAND

Under the Rock Bottom Brand are packed all of our cans. Standard Grade popular priced food stuffs.

Rock Bottom Standard Corn	15c
Rock Bottom Sweet Peas	15c
Rock Bottom Tomatoes with Purees, 2½s	12c
Rock Bottom Tomato sauce	07c
Rock Bottom Japan No. 2 Tea, per lb	60c

Give Mother a Rest

Baking during the hot weather tires mother all out, and also makes father peevish when he comes home and finds the house all 'het' up. Why not give mother a rest this summer and let the R.B. Bake-of baking? R.B. Bread, Cookies, Pies and Cakes are all made from clean, wholesome ingredients in a modern sanitary bakery, and are delivered to our stores fresh daily.

For the past four generations the Winchester Co. has given to the world the best in firearms. Authentic histories repeatedly testify to the trustworthiness of

Winchester Products

Now this great organization, with its technical knowledge and infinite skill in the manufacture of steel products, is producing items of the same quality for your daily household use. It goes without saying that backed by the WINCHESTER name these products are of unexcelled quality, every item is fully guaranteed.

The price to you is absolutely right. There are no jobbers or middleman's profits, all of these products being sold only to WINCHESTER DEALERS direct from the factory. A few of these items which may interest you

Kitchen Knives Pocket Knives Carving Sets Cutlery Bits
Razors Saws Planes Hammers Hatchets Wrenches
Screw Drivers Sissors Chisels Files Roller Skates
Flashlights Axes Hack Saws Pliers

We Are the Winchester Store for This District
and will appreciate your inspection of these articles.

A. E. Streeter & Company

Hardware Implements Harness
Sporting Goods

Phone Van Nuys 29 :-: Van Nuys, California

WONDERS OF AMERICA

By T.T. MAXEY

(c. Western Newspaper Union.

THE GIBRALTAR OF THE HUDSON

WEST POINT, upon the commanding heights which line the west bank of the historic Hudson (shown in the picturesque and so-called "highlands" country and some fifty miles north of New York city, is often referred to as the "Gibraltar of the Hudson."

Here, in a magnificent site of some 2,500 acres, is set down the United States Military academy—our national institution for the training of cadets for commission in the army.

A resolution of the Congress of 1776 provided for the preparation of a plan for "A Military Academy of the Army." General George Washington personally interested himself in the movement.

The original buildings were burned in 1796, but even earlier and the actual creation of the academy as known today took place in 1802.

At various times after 1775 this place was fortified and at the close of the Revolutionary war West Point was selected as a depot for the storage of military property.

The majority of the commanding generals on both sides of the Civil war were graduates of this academy. This fact brought the importance of the institution as prominently before the world that the cadets were carefully studied by experts of practically every nation, and prominence in the whole world.

The course of instruction covers three years and constitutes the most complete military training in existence.

C. M. ABEL

OWENSMOUTH

Exterior and Interior

PAINTING.

Finest Line of Wall Papers & Decorations on the Coast

Give Your Product POSITIVE PULLING PUBLICITY

By Advertising in the OWENSMOUTH GAZETTE which covers the rich and prosperous Upper San Fernando Valley like the irrigation ditches.

POULTRY

DIFFERENT COLORS OF EGGS

Does Not Affect Nutritive Value, According to Extended Investigations by Experts.

(Prepared for the United States Department of Agriculture.)

"No, I don't want white-shelled eggs. I don't think they are as good as the brown-shelled," one frequently hears a housekeeper remark. Or just as often it is, "I want white-shelled eggs; we don't care for those with brown shells." Each group is confident they are in the right, but extended investigations made at some of the agricultural experiment stations, in which many analyses were made of eggs from different kinds of hens, have shown plainly that there are no uniform variations in the physical properties and chemical composition of brown-shelled as compared with white-shelled eggs. Both tests justify the statement that the eggs of any given breed of hens, wherever the color of the shells, are, on an average, as nutritious as those of another breed, provided the eggs are of the same size and freshness, and the fowls are equally well fed, say specialists of the United States Department of Agriculture.

The color of the shells, whatever the reason, is a feature which has small effect on the market value of eggs of domestic poultry, although in some cities, where there are two distinct egg-buying markets, higher prices, for instance, in the Boston market, and the white-shelled eggs in the New York market, do indicate the preference is decidedly in favor of the tinted eggs. Such local differences probably originated in the fact that some one breed of hens was once chiefly used in a given region and its type of eggs set the standard there.

The color of the egg content is also a matter of interest with respect to market value and domestic uses. Here egg white has a more or less greenish tinge, which is apparently unimportant somewhat by the character of the feed, though no specific coloring matter has been isolated from it. When the albumen is coagulated by heat in cooking the color varies from white to pale greenish or yellowish tinge, hard to detect, yet distinct. There is a belief that eggs with shells of the same color should show the same color in the cooked albumen and that the cooked albumen of white-shelled eggs is decidedly whiter than that of eggs with tinted shells.

Perhaps the persons carry preferences so far as to refuse an egg because of the color of the white, yet it is stated on good authority that in high-class hotels and restaurants, where great attention is paid to details, it has been found that the boiled eggs served must match in color. If when taken from the shell one is greenish white and the other clear white the eggs are often rejected on the ground that one of them is not of the required standard of excellence.

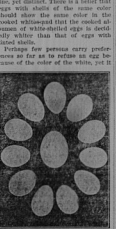

Neither Size, Shape Nor Color Enters into Food Value of an Egg.

The egg yolk gives its characteristic yellow color to a pigment whose chemical nature has been carefully studied. The depth of the yellow color apparently depends—in large measure, at least—upon the presence of green feed in the ration, and pale-colored yolks indicate that such feed is deficient. Though frequently the yolk is pale, the color which we commonly regard as a standard is a decided yellow, and so the pale-yolked eggs are often sold by housekeepers to be inferior, as a given number of such eggs will not give the desired loss of the yolks color regarded as an indication of richness than do eggs of darker yolk, a belief which chemical analysis does not justify.

Although, as stated above, variations in color do not imply variations in food value, it is not at all unlikely that there are differences in flavor corresponding to the color of the egg yolk, that which the deep yellow having a more pronounced flavor than the pale one. At any rate, as long as preference for deep-colored yolks and pale whites exists the poultry raiser who enters to a fancy market should take such factors into account.

POULTRY NOTES.

There is seldom anything gained by keeping more than one breed on the farm.

* * *

Good feeding, good stock, no lice, no carelessness, insure success to any poultry keeper.

OWENSMOUTH BIKE SHOP

Old wheels bought and sold. Full line of Bicycle Supplies and First Class Repairs. Wm. Hoffman

Cigars, Ice Cream and Refreshing Soft Drinks.

West San Fernando Valley agency for Los Angeles Times. Will appreciate your patronage.

OTTO GSCHWIND, Owensmouth, Cal.

SEND YOUR NAME FOR

A GARDEN IN MEDICINE

C. W. BUTTON, OWENSMOUTH, CALIFORNIA

of many kinds put up in convenient sizes for occasion when something quick is required.

They are delicious for Sandwiches when traveling or on Picnics, also good Substantial Meals can be easily prepared from them; more particularly when you are tired or company arrives unexpectedly.

keep an assortment on hand, they will dispel worries

Cary's
GROCERIES DRY GOODS

KNOW YOUR OWN RESORTS *First*

If you are not interested in your own country and its wonderful scenery, who do you think should be?

No Section on Earth is more favored by Nature than Southern California in Mountains and Resorts, in which one may spend a vacation of any length or for as reasonable a cost. More than 50 ideal places in the Sierra Madre, San Bernardino and San Jacinto Mountains await your coming for the rest and recreation you have long desired, and you will be surprised how little it will cost you to know the many joys of the hills.

Why make long expensive journeys when greater joys are here near home?

PACIFIC ELECTRIC AGENTS
have a fine Resort Folder they will be Glad to Give You.

"HARD WEAR"

is what you naturally expect from hardware and that's what we guarantee from all articles bought of us.

Our edge tools are made of the finest tempered steel
Wooden articles are of the strongest and most suitable timber
Harness of the Best Leather, etc.

In short, we sell Hardware Guaranteed to stand Hard Wear.
Anything from a Tack to a Tractor

Hyden Hardware Company

Everything for the BUILDER

watch for our sign **A Square Deal**

Material Furnished by HAMMOND LUMBER CO. Owensmouth, California.

A Satisfied Customer is our Greatest Asset

!If You Love to Eat or Eat to Live!

In either case you will the most satisfaction from HIGH-CLASS MEATS that are handled under strictly sanitary conditions

Owensmouth Calif. Meat Market

Fred Bubter, Proprietor

L. J. Ball, Owensmouth, California

General Blacksmithing

New and Second-Hand Implements.

Weeders, Bean Cutters, Goose-Neck Cultivators MADE TO ORDER

Owensmouth Service Station Sherman Way at Canoga

UNION GASOLINE

Eastern and Western Motor Oils

ACCESSORIES

Pennsylvania Vacuum Cup Tires : Fiak Tires

FREE AIR Cheerful Service **E. R. Chavez** 6 a. m. to 8 p. m. 12½c a week

Our Liners Bring Results

OWENSMOUTH, CAL., GAZETTE
Published Thursday of Each Week at Owensmouth Calif. by Frank Fisher. Entered at Owensmouth Post Office.

Subscription, Strictly in Advance:
Three months, per copy, 50 cents
Six months, per copy, $1.00
Yearly, per year, $2.

Display Advertising Rates:
Transient 15c per inch, four or more consecutive insertions, 12c per inch.
Classified 1c per word, minimum 25c.

The Gazette asks the cooperation of the patron in business by giving all the local happenings in the upper San Fernando valley.

Phone, Van Nuys 1181.

Advertising copy should be in not later than Tuesday of each week.

As the Editor Sees and Hears It

WELCOME NEW ENTERPRISES

That this section is gradually getting into the production class, is evidenced by every fact that business men are endeavoring to get located here, and those established when the days now orchard, vig. could commence bearing, and that they should be informed with the facts, is self evident fact, as is nearly all concerned by the growth of the valley, that they bring their wares to the buying by supply and demand, and that the more extensive and better trading centers, low families and business, give homes to friends and more satisfaction and will new businesses, more more business, more advertising of the town and the community and more customers. In fact, there is no limit to the growth of the valley, and permanent prosperity, and the more and better lines of the little complex which runs "Every little bit added to the little bit we now have, means just a little more and a little more added to a little, but sure growth, consistent with the development of the resources of the section. Mushroom growth is the thing of that name is usually sudden.

Evidence is accumulating at the opportunity offered to solve the factors which have been agitating our country for years, and specifically by certain people in the Mexican population, whose identity is fairly well known. It is just possible that there are people, because the affair is among the Mexicans, do not realize the enormity of the offense, and that it is a federal prosecution, and the government is not to be trifled with, and that the matter is immediately stopped and the parties who are the guilty parties will have to suffer the consequences, as it will be the tool-late to plead ignorance. Another matter which must be stopped is the calling for and opening of other poolrooms in the valley, and the fines are now punishable with a prison sentence.

From a questionable bayou to an everyday necessity, is the history of the telephone, which is entirely brought about, through the need, and simply by continually telling the people about it and the need it could be put to—and this is only one of many instances. No matter how good, or the Epicenal church, declared advertising to be, it is a necessity in the world today, and it is up to the church people to get busy and use it.

Never needs to be scoured!

It will never turn yellow and therefore never will require scouring. Like all other Maddock fixtures, it can be cleaned in a minute with a damp cloth.

Think of the satisfaction that such a fixture would afford to every member of your family—and how much it would mean in housework saved!

Let us tell you what it will cost to install this Maddock Bathtub. Or, if you desire, we'll estimate on a complete bathroom equipment for your home. Come in today.

H. W. Allen
PLUMBER

Largest and Finest Hatchery in Southern California.

HOLLY POULTRY RANCH

Pure Bred White Leghorn Chicks and Hatching Eggs. Agents for the Pumona Cone Vegetable, Price of Petunia Breeder Pullets. ✓ ✓ brings our Circular.

Order Bill Chicks Now.

B. B. HOLLOWAY
Phone 14, Home Station.
Van Nuys.

West End Dairy

R. C. Langendorfer, Prop.

7847 Santa Ana Ave., Owensmouth.

Milk delivered at your door every morning. Put up and bottled under the most sanitary conditions.

Your patronage solicited.

LATEST STYLES

Men's Furnishings and Clothing Women's and Children's Shoes and Fancy Hosiery

G. W. West
OWENSMOUTH

BROWN BEAR RESTAURANT

Owensmouth, California.

MEALS DAILY
Breakfast, 6:30 to 9.
Lunch and Dinnger, 11:30 to 2.
Evening Meal, 5 to 7:30.

Food Service Price 'Just Right'

CHAS. B. SEXSMITH
REAL ESTATE AND
FIRE, ACCIDENT, AUTOMOBILE
Compensation and Liability Insurance
Owensmouth, Cal.

Hours 9 to 12, 1 to 4:30
Phone 14
DR. E. E. GRAHAM
Dentist
First National Bank Bldg.
Van Nuys, Cal.

MRS. F. FULLERTON
TEACHER OF VIOLIN
Pupil of Chas. Ellis
Pupil Boston conservatory of Music.
Classes at Studio or home.
Lindley & Van Owen, Marian.

SUITS MADE TO ORDER
Cleaning Pressing Altering and Repairing Ladies and Gentlemen's Work, quick and prompt service.
Satisfaction Guaranteed
I. KROMAN, CUSTOM TAILOR
122 Sherman Way Van Nuys

DR. F. E. WILLIAMS
Veterinary Surgeon
RES. 6TH STREET PHONE 173
Van Nuys, Calif.

ALLEN B. BURGESS
NOTARY PUBLIC AND CONVEYANCER
OWENSMOUTH

C. EARL MILLER
JEWELER
EXPERT REPAIRING
OWENSMOUTH or VAN NUYS

FESLER'S PRINT
has that touch of personality that adds distinction to what otherwise would be just good printing. Let us do for the Judge Owensmouth, Calif.

The Rider.

"In speaking of this bill before congress you mention a 'rider.' What is a rider?"

"A rider," replied Senator Sorghum, "is a provision that congress, in convenience, hitches—apparently as afterthought, but in reality the most important part of the congressional."

The Unheeded Kicker.

"Why don't you assert yourselves as citizens and demand better roads?"

"Pawsh!" replied the grumbling citizen, "we've no hundred and sixhundred that we're willing to put up a chance to River through on roads that aren't paved nearly as good as ours."

Her Loving Notes.

"Your wife must be awfully in love with you! She has written to you every day since she has been away."

"They are only little notes to tell me to send her something she forgot to put in her trunk."

No Strategic Retreating.

"Did you ever think of declining to run for another term?"

"Never," replied Senator Sorghum. "It has always looked to me as if I had good enough show to be elected to warrant me in sticking to the finish."

Getting in the Last Word.

The Bride's Mother—What's Henry doing in the kitchen?

The Bride—He says he'll be there in a while. He's up on the telephone by mistake. He was talking to me and hangs up the receiver so I can't talk back to him.

ONE BURST AT A TIME

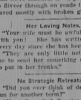

She—How about that present of a diamond you were going to give me?

He—Here on I give you a sunburst when the hailstorm is over.

Of Course!

That politician
Is a good speaker
He knows how to talk
Can't be bought.

Disappointed.

"Do you think this country is cold atmosphere? How did you like it?"

"Disappointed, I guess. I had fancy or who had a horse named Dobbin, and never heard one of them say 'Dobbin?'"

Very Rich.

The Government is afraid your bill the daughter's will never learn to spell. Mrs. Sourpuss—Why, what difference. When she grows up she'll have money enough to employ a secretary.

Misunderstanding.

Mrs. Wiggs—Ain't it gittin' to be a sin for where the poorest gets hurt?

Mrs. Jiggs—Whatever do you mean? Mrs. Wiggs—Why, I read that the high will get their hearts broken.

Don't Blame Her.

Mabel—Are you married or married? Myrtle—Why, nobody else is. She wore even let a man propose to her in a hammock for fear she'd fall out.

A Back Number.

Myrt—Did you see the outfit Mabel wore to the dance last night? It must take a lot of nerve to appear like that. Ethel—Yes, she did display a good deal of backbone.

How Mean!

Mr. Cheap Skallopsaw—They say that a little learning is a dangerous thing.

Miss Rolling Hiers—Poor set. You're a little learning from the danger signal.

Not Many Pieces Left.

Mrs. Bunt—But if your husband charges you $5 for a broken dish rather expensive.

Mrs. Bun—Oh, no. She loses so many pieces that her bills are never high.

Office Hours, 8 a. m. to 5 p. m.
Other Hours by Appointment.

E. H. HUGHES
D. C. Phc.
Chiropractor
Virginia Rooms, Van Nuys

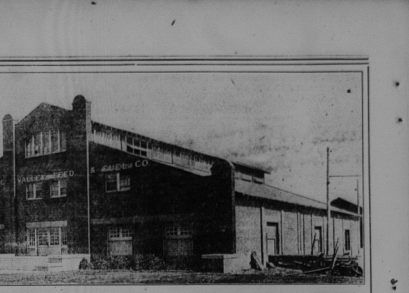

We Carry a full line of P.A.C.; Globe A1, & F.V.F.&F.Co's FEEDS

Al Dry Mash	ton lots	$2.70	less ton lots	$2.80	Milo Maize "Imperial"	ton lots	$2.20 less ton lots $2.30
P.C.A. Dry Mash	"	2.55	"	2.65	No. 1 Wheat	"	2.30 " 2.40
F.V.F.&F.Co's Dry Mash	"	2.55	"	2.65	Bran 80 lb	"	1.50 " 1.60
" Chi-Mash	"	2.55	"	2.65	R. Barley 80 lb	"	1.45 " 1.55
" Sch feed	"	2.40	"	2.50	Chick Feed, Any Make	"	2.80 " 2.90
" Dairy feed	"	2.20	"	2.30	We pay 6c cash each for any of our Branded Sacks.		

Bear Brand Cement $1—Bailing Wire $2.25 ✓ 5c per sack off for Cash ✓ New Grain Sacks 7½c—Potato Bags 5c

Fernando Valley Feed & Fuel Co. (Incorporated)
Van Nuys, Calif., Phone 22. Owensmouth, Calif., Phone 80J13

THE KITCHEN CABINET

"Lather" had been in me a phrase, yet now through all my tooth of days I have never seen a lather shave, and human lather into the face. Who free and free and free and free to shave and shave and shave in still, kind fashion, crusty glasses, I shall not till he wakes—Anon.

WHAT TO EAT.

When young green onions are plentiful serve them cooked or raw. Cut off the green tops and butter the bulbs. Place them in a saucepan with just enough water, cover with boiling water, add one teaspoonful of salt, one teaspoonful of sugar, and one tablespoonful of butter. Serve in tiny table cups or ramekins.

Caramel-Almond Ice Cream—Mix one-half cupful of flour, one cupful of sugar, one-eighth of a teaspoonful of salt, and half a cupful of blanched and raw and one-half cupfuls of caramel flavoring and cook in a double boiler for 20 minutes, stirring frequently, and add two well-beaten eggs and cook three minutes, stirring constantly. Cool and freeze; when partly frozen add two cupfuls of cream and one cupful of ground filberts, or nut meat may be added at most. Make the caramel flavoring by melting one and one-half cupfuls of sugar in a smooth omelet pan, and when brown add one and one-half cupfuls of boiling water and boil six minutes. This concentrated flavoring is nice to use for gravies, sauces, chop suey and other dishes needing caramel flavoring.

Cherry Bisque With Eggs—Prepare cups of farina by making it cold water, then trim and drop into boiling salted water and let stands for five minutes. Cut into disc and fry in hot butter, using two tablespoonfuls, then add two eggs, beaten with one-half teaspoonfuls of salt, and pepper to taste, stirring until the eggs are set, add the cream of a hot plate with the tomina and eggs and garnish with a sprinkle of parsley and green cress of cooked mushrooms at intervals.

WORTH SELLING
WORTH TELLING

Don't wait until you have to advertise your business in the Gazette. Don't let the benefits derived from advertising go to your neighbor. Don't let your trade go to your competitor. Don't grow where only moss grow before. Don't place the world's goods in the unsolicited hand of opportunity, and let the hand of opportunity, be the hand of the hand of opportunity. Don't be sluggish and enterprising.

Don't be a dead one in selling, or in telling about things. Don't be satisfied with the trade of those who have come to your place, but go out of their way to your business, that they may be your customers, and your patrons. Tell about what you have to sell, and what you have to sell, and what you have to sell, and